

- Medley, Florida 33166

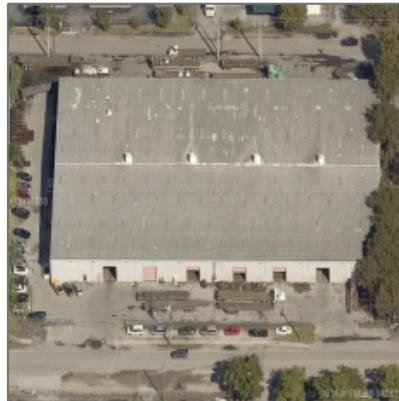

## Basic Details

Property Type: **Commercial Property**

✓ Prop Type/Type of Building: **Industrial**

Listing Type: **For Sale**

Listing ID: **A10445550**

Price: **\$5,900,000**

View: **Garden view,other view**

Year Built: **1973**

Lot Area: **105,485 Sqft**

Status: **Active**

## Features

✓ Parking: **5**

## Address Map

Country: **US**

State: **FL**

County: **Miami-Dade County**

City: **Medley**

Zipcode: **33166**

## Additional Information

Area: **30**

Parcel Number: **22-30-11-002-0661**

Tax Amount: **\$68,612**

Tax Year: **2017**

Zoning Information: **7100**

Elementary **Coconut grove**

School:	
Middle School:	<b>Ponce de leon</b>
Senior High School:	<b>Coral springs</b>
Short Sale:	<b>No</b>
REO:	<b>No</b>
Lot Sq Footage:	<b>105,485 Sqft</b>
Addresson Internet:	<b>0</b>

## Agent [Info](#)

---



Jiovanny Restrepo

☎ +1 (786) 760-1077

✉ mail@jio.realtor

+1 (786) 760-1077 - 1335 Lincoln Rd. Miami Beach, FL 33139

---