

11231 NW 20th St

- Sweetwater, Florida 33172

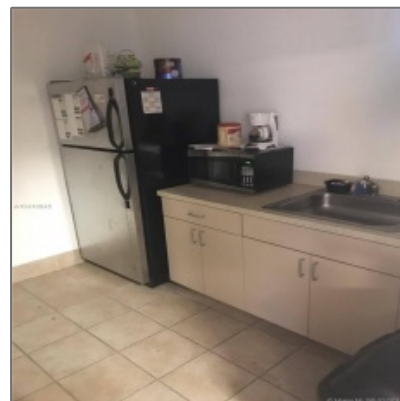

Basic [Details](#)

Property Type: **Commercial Property**



Prop Type/Type of Building:

[Industrial, Warehouse space](#)

Listing Type: **For Sale**

Listing ID: **A10410945**

Price: **\$649,000**

#Units: **1**

View: **Garden view,other view**

Year Built: **2008**

Unit Number: **11231**

Status: **Active**

Features

#Stories: **2**

#Floors: **2**



Parking



Flooring:

[Ceramic floor](#)



Roof:

[Tile roof](#)

Address [Map](#)

Country: **US**

State: **FL**

County: **Miami-Dade County**

City: **Sweetwater**

Zipcode: **33172**

Additional [Information](#)

Area: **30**

Parcel Number: **25-30-31-046-0320**

Tax Amount: **\$9,248**

Tax Year: **2016**

Zoning **IU-1/Ind**

Information:

| | |
|--------------------|----------------------|
| Elementary School: | Coconut grove |
|--------------------|----------------------|

| | |
|----------------|----------------------|
| Middle School: | Ponce de leon |
|----------------|----------------------|

| | |
|---------------------|----------------------|
| Senior High School: | Coral springs |
|---------------------|----------------------|

| | |
|---------------------|----------|
| Addresson Internet: | 1 |
|---------------------|----------|

Agent [Info](#)



Jiovanny Restrepo

☎ +1 (786) 760-1077

✉ mail@jio.realtor

+1 (786) 760-1077 - 1335 Lincoln Rd. Miami Beach, FL 33139
