

- Miami, Florida 33125

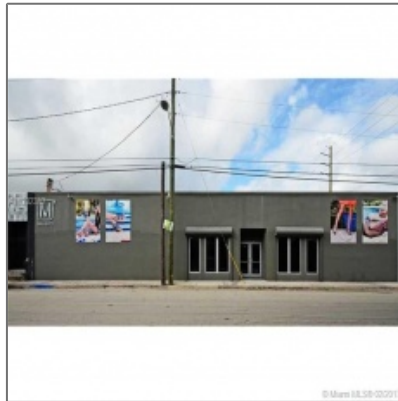
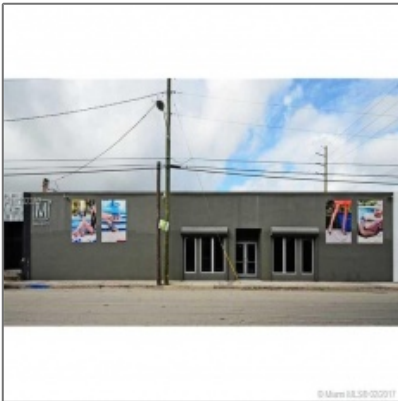

Basic Details

Property Type: **Commercial Property**

✓ Prop Type/Type of Building: **Office/warehouse combination, Office space**

Listing Type: **For Sale**

Listing ID: **A10232352**

Price: **\$35**

View: **Garden view, other view**

Year Built: **1973**

Lot Area: **12,500 Sqft**

Status: **Active**

Address Map

Country: **US**

State: **FL**

County: **Miami-Dade County**

City: **Miami**

Zipcode: **33125**

Features

#Stories: **1**

✓ Construction Type: **Concrete block construction, Concrete block with brick, Cbs construction, Metal construction**

✓ Roof: **Concrete roof, Metal roof**

Additional Information

Area: **31**

Parcel Number: **01-31-25-054-0380**

Tax Amount: **\$28,926**

Tax Year: **2016**

Zoning Information: **6101**

Elementary School:	Coconut grove
Middle School:	Ponce de leon
Senior High School:	Coral springs
Price/SqFt:	\$0
Lot Sq Footage:	12,500 Sqft
Addresson Internet:	0

Agent [Info](#)



Jiovanny Restrepo

☎ +1 (786) 760-1077

✉ mail@jio.realtor

+1 (786) 760-1077 - 1335 Lincoln Rd. Miami Beach, FL 33139
