

- Miami, Florida 33122

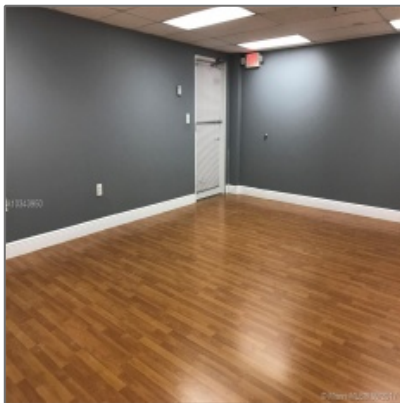

Basic Details

Property Type: **Commercial Property**

✓ Prop Type/Type of Building: **Office space, Condominium**

Listing Type: **For Sale**

Listing ID: **A10343950**

Price: **\$132,000**

View: **Garden view, other view**

Year Built: **1969**

Lot Area: **532 Sqft**

Status: **Active**

Address Map

Country: **US**

State: **FL**

County: **Miami-Dade County**

City: **Miami**

Zipcode: **33122**

Building Name: **Miami Airport**

Features

✓ Heating System: **Heat Pump**

✓ Cooling System: **Partially Air Conditioned**

✓ Parking: **1, 2, 9**

✓ Water: **Public water**

Additional Information

Area: **30**

Parcel Number: **30-30-35-016-0740**

Tax Amount: **\$1,347**

Tax Year: **2016**

Zoning Information: **7300**

CenterElementary
School:**Coconut grove**

Middle School:

Ponce de leonSenior High
School:**Coral springs**

REO:

No

Lot Sq Footage:

532 SqftAddresson
Internet:**0**Agent [Info](#)

Jiovanny Restrepo

☎ +1 (786) 760-1077

✉ mail@jio.realtor

+1 (786) 760-1077 - 1335 Lincoln Rd. Miami Beach, FL 33139
